

Patient report

Bio-Rad DATE: 03/31/2019
 D-10 TIME: 01:07 AM
 S/N: #DJ4I016123 Software version: 4.20-2
 Sample ID: 10475888
 Injection date 03/31/2019 12:49 AM
 Injection #: 5 Method: HbA1c
 Rack #: --- Rack position: 5

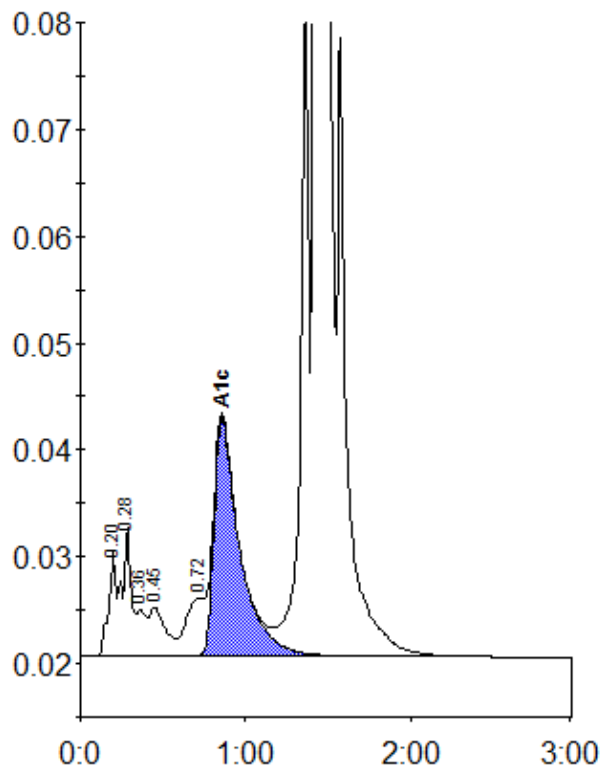

Peak table - ID: 10475888

| Peak | R.time | Height | Area | Area % |
|-------------|--------|--------|---------|--------|
| A1a | 0.20 | 9798 | 31965 | 0.8 |
| A1b | 0.28 | 12145 | 44968 | 1.1 |
| Unknown | 0.36 | 4427 | 17986 | 0.5 |
| F | 0.45 | 4558 | 31673 | 0.8 |
| LA1c/CHb-1 | 0.72 | 5396 | 43970 | 1.1 |
| A1c | 0.86 | 22380 | 241458 | 8.2 |
| P3 | 1.36 | 63023 | 223965 | 5.7 |
| A0 | 1.43 | 979612 | 3282635 | 83.8 |
| Total Area: | | | 3918620 | |

| Concentration: | % |
|----------------|-----|
| A1c | 8.2 |